

PEPPERWOOD CROSSING SUBDIVISION

DIVISION NO. 1

JEFFERSON COUNTY, IDAHO

LOCATED IN THE SE 1/4 OF SECTION 36, T4N R38E. B.M.

R. R. Spike
Inst. No. 289840

36 31

Lois T. Campbell
Inst. No. 322619

Dennis Colson
Inst. No. 247287

Dennis Smith
Inst. No. 321783

Dennis Smith
Inst. No. 247902

Dennis Smith
Inst. No. 316833

K. Darby & Rachelle Smith
Inst. No. 317368

Harry Wiese
Inst. No. 286335

Dean & Tracey Jay

5/8" Rod w/Al Cap
Inst. No. 269931

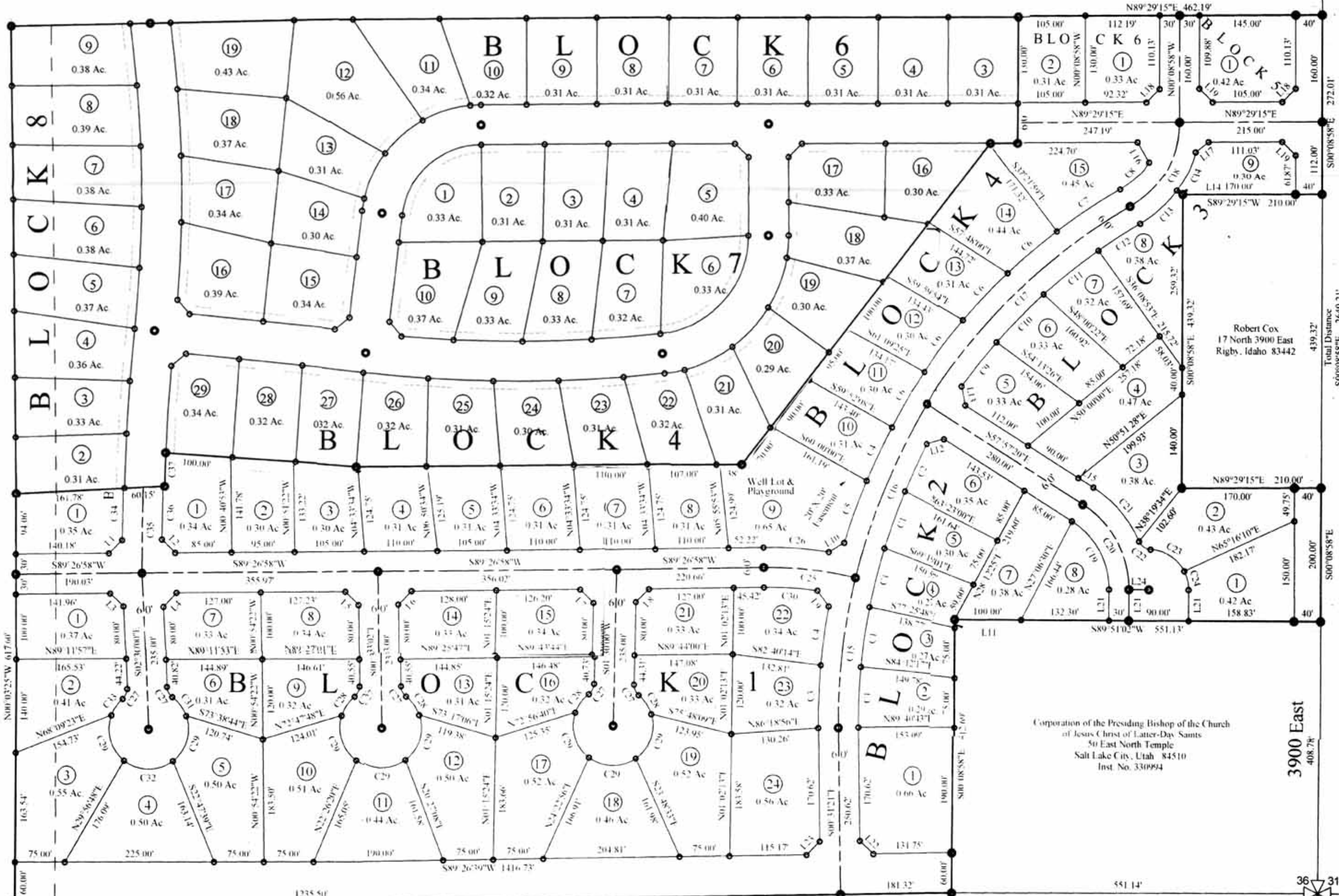

FUTURE COMMERCIAL
PROPERTY AREA

County Line Road

1460.82'
Total Distance
S89°26'39"W 2647.96'

3900 East
408.78'

36 31

5/8" Rod
Inst. No. 189108

36 31

5/8" Rod w/Al Cap
Inst. No. 269931

Lyle & Beatrice Cook

Lyle & Beatrice Cook

Lyle & Beatrice Cook

Dean & Tracey Jay